

RICHLAND TOWNSHIP  
 S.E. QTR. SECTION 15  
 T-8 N; R-8 W  
 HOLMES COUNTY, OHIO

BASIS OF BEARINGS FROM OHIO STATE PLANE  
 COORDINATE SYSTEM, NORTH ZONE,  
 N.A.D. 83, 2011 ADJUSTMENT

0 300 600



SCALE: 1"=300'



SURVEYED FOR: RICK HAWKINS

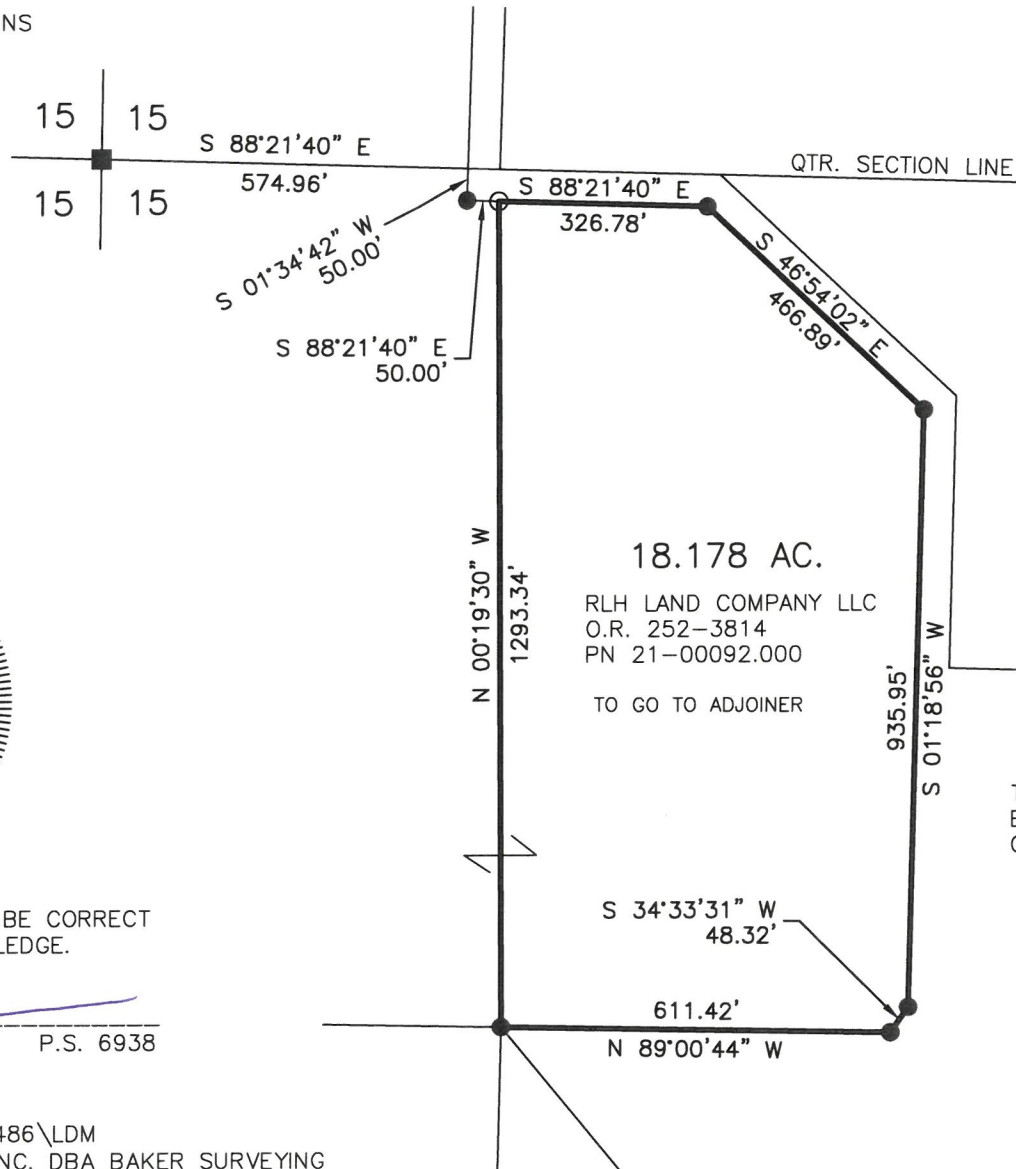

- STONE FOUND
- 5/8" REBAR FOUND  
UNLESS OTHERWISE NOTED
- 5/8" REBAR SET WITH I.D. CAP  
MARKED "BAKER SURVEYING"

REFERENCES  
 PLAT VOL. 2 PAGE 522  
 PLAT VOL. 19 PAGE 2477

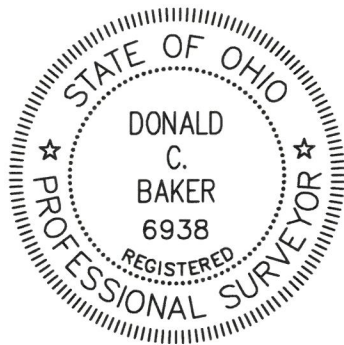

I CERTIFY THIS SURVEY TO BE CORRECT  
 TO THE BEST OF MY KNOWLEDGE.

*Donald C. Baker*

DONALD C. BAKER P.S. 6938

DATE: JUNE 30, 2026

KES, JAD

FILE NAME: WORK7\S-26-486\LDM

ENGINEERING ASSOCIATES, INC. DBA BAKER SURVEYING

18.178 AC.  
 RLH LAND COMPANY LLC  
 O.R. 252-3814  
 PN 21-00092.000  
 TO GO TO ADJOINER

TIMBERLAND REAL  
 ESTATE, LLC  
 O.R. 277-1402



BAKER SURVEYING  
 138 N. CLAY STREET  
 MILLERSBURG, OHIO 44654  
 PH. 330-674-4788  
 EMAIL: [bakersurveying@gmail.com](mailto:bakersurveying@gmail.com)