

PRAIRIE TOWNSHIP  
 S.E. QTR. SECTION 35  
 S.W. QTR. SECTION 36  
 T-14 N; R-13 W  
 HOLMES COUNTY, OHIO

SURVEYED FOR: ESTATE OF MAXINE MILLER

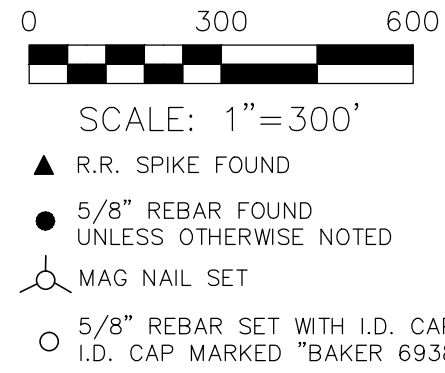

202400001917  
 B: 19 P: 5287  
 FILED FOR RECORD IN  
 HOLMES COUNTY, OH  
 ANITA HALL, COUNTY RECORDER  
 05/28/2024 03:44 PM  
 SMALL PLAT . 40.00  
 PAGES: 1

*ORV 288 Pg 6473*

REFERENCES

- DEED VOL. 252 PAGE 385
- O.R. VOL. 31 PAGE 47
- O.R. VOL. 280 PAGE 4693
- O.R. VOL. 280 PAGE 5860
- PLAT VOL. 10 PAGE 398
- PLAT VOL. 12 PAGE 675
- PLAT VOL. 19 PAGE 4639

BASIS OF BEARINGS FROM OHIO STATE  
 PLANE COORDINATE SYSTEM, NORTH  
 ZONE, N.A.D. 83, 2011 ADJUSTMENT

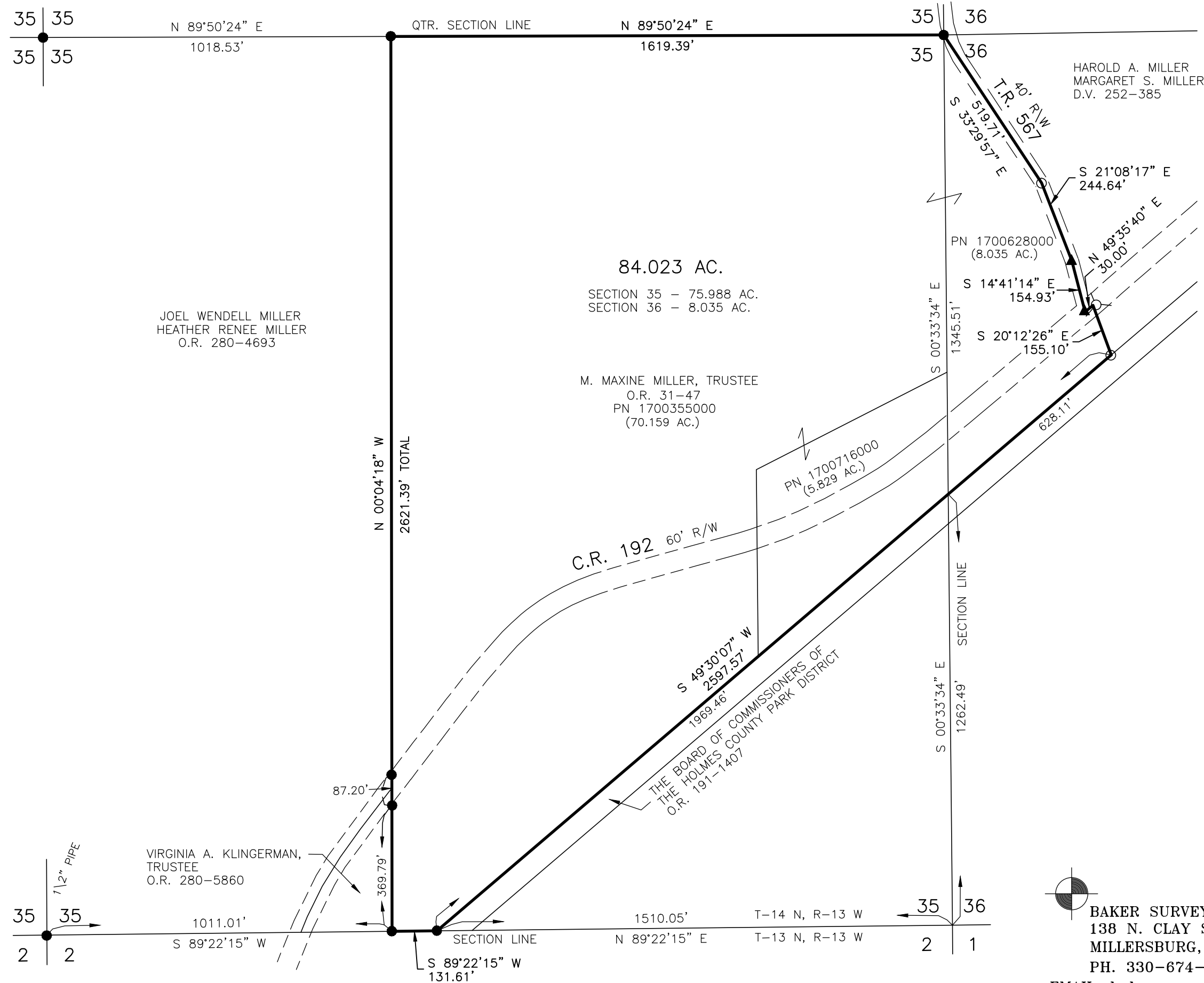

JOEL WENDELL MILLER  
 HEATHER RENEE MILLER  
 O.R. 280-4693

84.023 AC.  
 SECTION 35 - 75.988 AC.  
 SECTION 36 - 8.035 AC.

M. MAXINE MILLER, TRUSTEE  
 O.R. 31-47  
 PN 1700355000  
 (70.159 AC.)

HAROLD A. MILLER  
 MARGARET S. MILLER  
 D.V. 252-385

PN 1700628000  
 (8.035 AC.)

PN 1700716000  
 (5.829 AC.)

THE BOARD OF COMMISSIONERS OF  
 THE HOLMES COUNTY PARK DISTRICT  
 O.R. 191-1407

VIRGINIA A. KLINGERMAN,  
 TRUSTEE  
 O.R. 280-5860

BAKER SURVEYING, LLC  
 138 N. CLAY STREET  
 MILLERSBURG, OHIO 44654  
 PH. 330-674-4788  
 EMAIL: bakersurveying@gmail.com

APPROVED FOR TRANSFER ONLY  
 NO SUBDIVISION PLAT REQUIRED  
 (O.R.C. 711.001 & 711.131)  
 Lot(s) not for building unless  
 approved by Board of Health  
 HOLMES CO. PLANNING COMMISSION  
 By AO Date 4/15/2024

**Plat Approved**  
 Holmes County Map Office  
 4/15/2024 Rg



I CERTIFY THIS SURVEY TO BE CORRECT  
 TO THE BEST OF MY KNOWLEDGE.

*Donald C. Baker*  
 DONALD C. BAKER P.S. 6938  
 DATE: FEB. 26, 2024  
 KES  
 FILE NAME: WORK5\S-35-24\CNK