

VILLAGE OF HOLMESVILLE  
 PRAIRIE TOWNSHIP  
 S.E. QTR. SECTION 3  
 T-13 N; R-13 W  
 HOLMES COUNTY, OHIO

SURVEYED FOR: ESTATE OF MAXINE MILLER

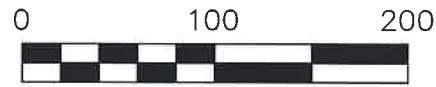

SCALE: 1"=100'

- 5/8" REBAR FOUND  
UNLESS OTHERWISE NOTED
- 5/8" REBAR SET WITH I.D. CAP  
I.D. CAP MARKED "BAKER 6938"



REFERENCES

O.R. VOL. 31 PAGE 47  
 O.R. VOL. 287 PAGE 4850  
 PLAT VOL. 5 PAGE 17  
 PLAT VOL. 1 PAGE 335  
 PLAT VOL. 19 PAGE 3720

BASIS OF BEARINGS FROM  
 OHIO STATE PLANE COORDINATE  
 SYSTEM, NORTH ZONE, N.A.D. 83,  
 2011 ADJUSTMENT

I CERTIFY THIS SURVEY TO BE CORRECT  
 TO THE BEST OF MY KNOWLEDGE.

*Donald C. Baker*

DONALD C. BAKER P.S. 6938

DATE: FEB. 19, 2024

KES

FILE NAME: WORK6\S-36-24\CNK



**BAKER SURVEYING, LLC**  
 138 N. CLAY STREET  
 MILLERSBURG, OHIO 44654  
 PH. 330-674-4788  
 EMAIL: [bakersurveying@gmail.com](mailto:bakersurveying@gmail.com)

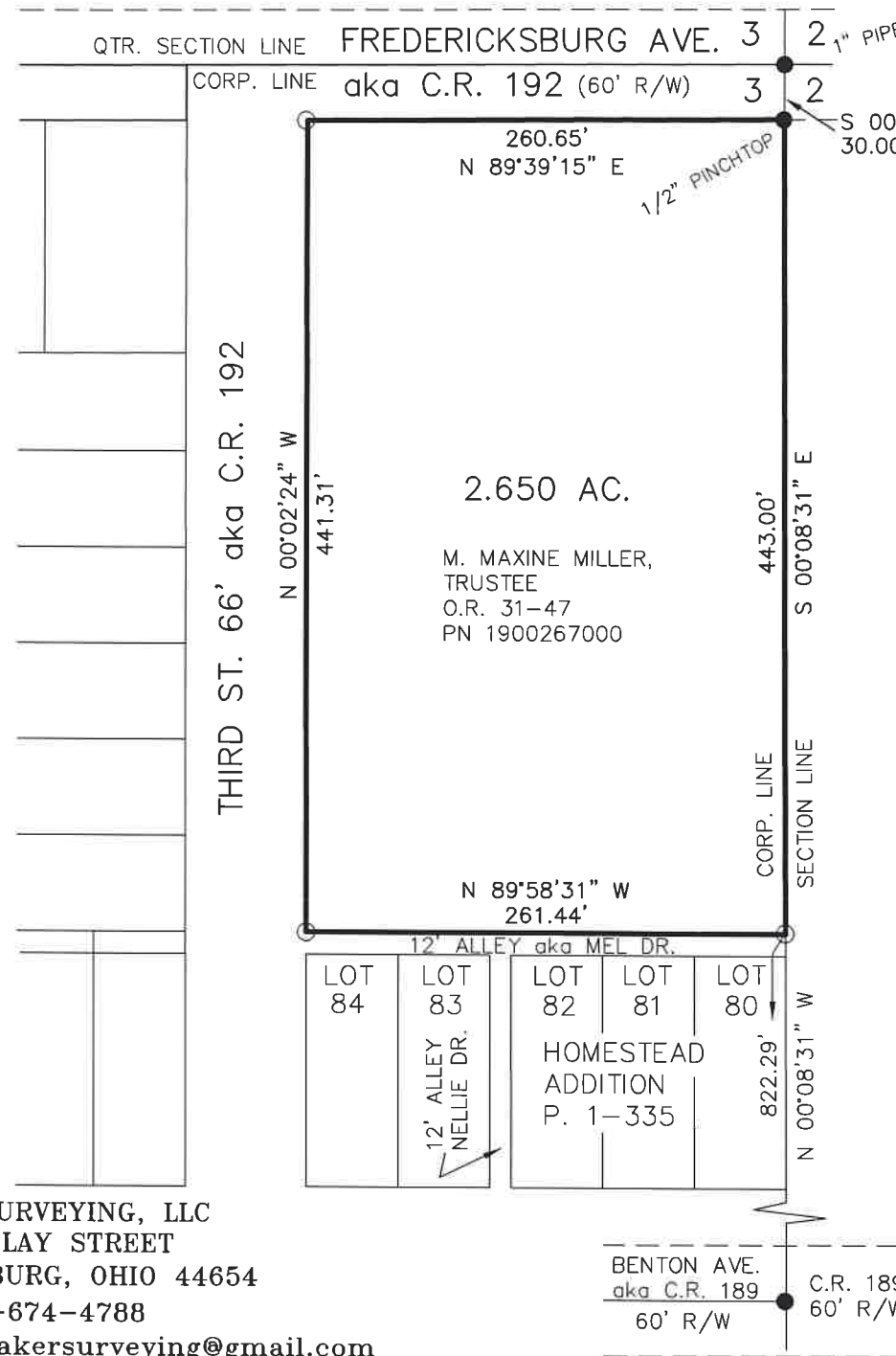

202400001916

B: 19 P: 5286  
 FILED FOR RECORD IN  
 HOLMES COUNTY, OH  
 ANITA HALL, COUNTY RECORDER  
 05/28/2024 03:44 PM  
 SMALL PLAT . 40.00  
 PAGES: 1

*ORV 288 Pg 6473*

APPROVED FOR TRANSFER ONLY  
 NO SUBDIVISION PLAT REQUIRED

(O.R.C. 711.001 & 711.131)

Lot(s) not for building unless  
 approved by Board of Health



HOLMES CO. PLANNING COMMISSION

By AO Date 4/15/2024

**Plat Approved**

Holmes County Map Office

4/15/2024 Rg