

HARDY TOWNSHIP  
S.W. QTR. SECTION 20  
T-9 N; R-7 W  
HOLMES COUNTY, OHIO

SURVEYED FOR: DR. DEEPAK ARORA

0 200 400



SCALE: 1"=200'

- STONE FOUND
- 5/8" REBAR FOUND UNLESS OTHERWISE NOTED
- 5/8" REBAR SET WITH I.D. CAP I.D. CAP MARKED "BAKER SURVEYING LLC"



20240001881

B: 19 P: 5285  
FILED FOR RECORD IN  
HOLMES COUNTY, OH  
ANITA HALL, COUNTY RECORDER  
05/24/2024 01:49 PM  
SMALL PLAT . 40.00  
PAGES: 1

ORV 288 Pg 6322  
ORV 288 Pg 6328

REFERENCES

- DEED VOL. 225 PAGE 30
- O.R. VOL. 249 PAGE 3020
- O.R. VOL. 260 PAGE 5473
- O.R. VOL. 224 PAGE 1483
- PLAT VOL. 7 PAGE 669
- PLAT VOL. 10 PAGE 553

BASIS OF BEARINGS FROM OHIO STATE  
PLANE COORDINATE SYSTEM, NORTH  
ZONE, N.A.D. 83, 2011 ADJUSTMENT

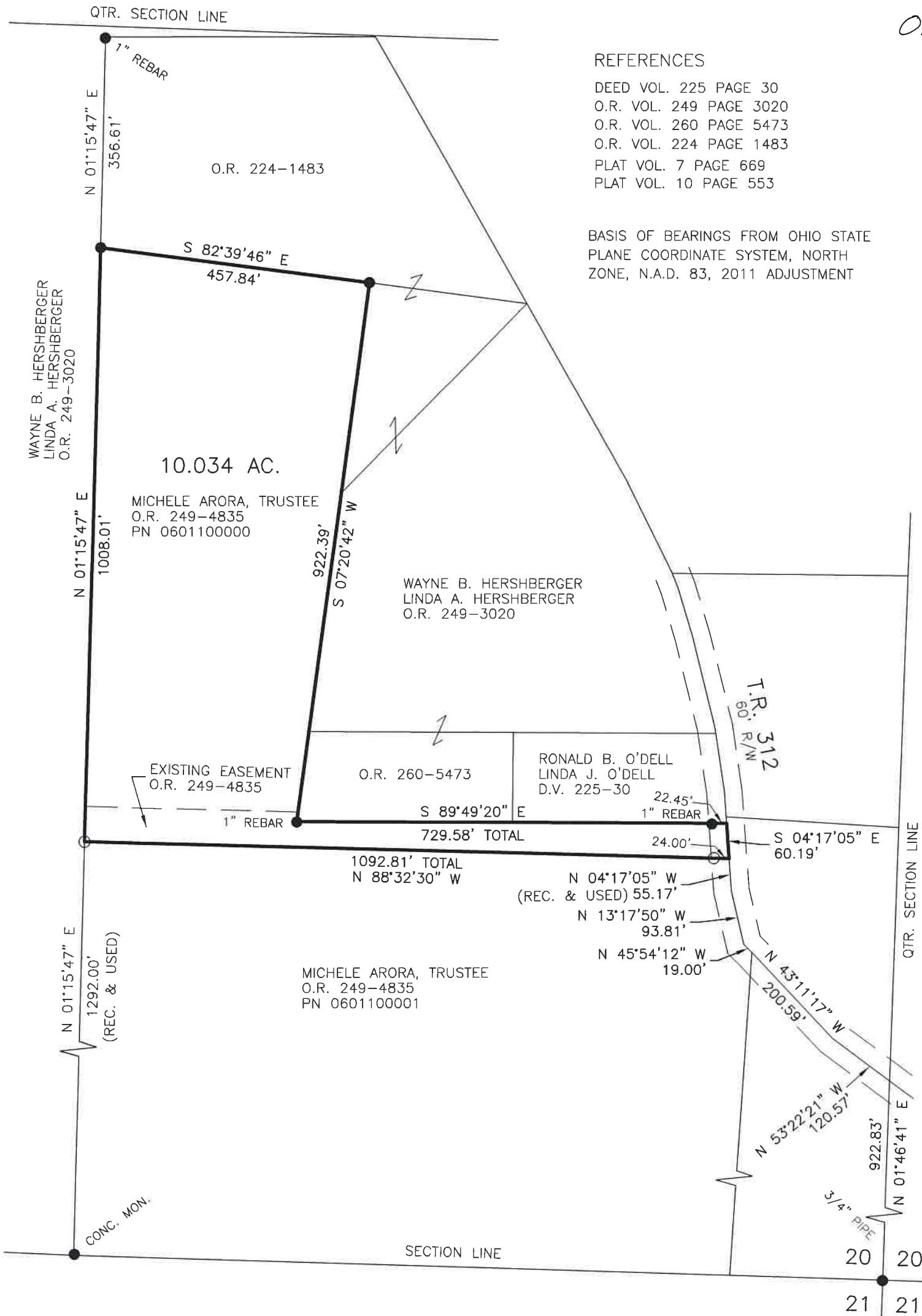

APPROVED FOR TRANSFER ONLY

NO SUBDIVISION PLAT REQUIRED

(O.R.C. 711.001 & 711.131)

Lot(s) not for building unless

approved by Board of Health

HOLMES CO. PLANNING COMMISSION

By AO Date 1/16/2024



I CERTIFY THIS SURVEY TO BE CORRECT  
TO THE BEST OF MY KNOWLEDGE.

*AL*  
AARON L. GERBER P.S. 8379  
DATE: OCT. 26, 2023  
ALG\VJD  
FILE NAME: WORK5\S-587-23\CNK

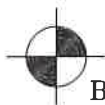

BAKER SURVEYING, LLC  
138 N. CLAY STREET  
MILLERSBURG, OHIO 44654  
PH. 330-674-4788  
EMAIL: bakersurveying@gmail.com

**Plat Approved**

Holmes County Map Office

1/16/2024 Rg