

RIPLEY TOWNSHIP
S.E. QTR. SECTION 36
T-18 N; R-14 W
HOLMES COUNTY, OHIO

SURVEYED FOR: LEVI E. SHROCK

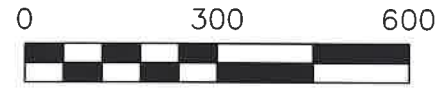

SCALE: 1"=300'

- 5/8" REBAR FOUND UNLESS OTHERWISE NOTED
- 5/8" REBAR SET WITH I.D. CAP I.D. CAP MARKED "BAKER 6938"

REFERENCES

- DEED VOL. 255 PAGE 391
- DEED VOL. 270 PAGE 347
- O.R. VOL. 178 PAGE 3119
- O.R. VOL. 256 PAGE 3326
- O.R. VOL. 215 PAGE 2645
- PLAT VOL. 17 PAGE 732
- PLAT VOL. 18 PAGE 30
- PLAT VOL. 19 PAGE 1621
- PLAT VOL. 19 PAGE 3058

BASIS OF BEARINGS FROM OHIO STATE PLANE COORDINATE SYSTEM, NORTH ZONE, N.A.D. 83, 2011 ADJUSTMENT



I CERTIFY THIS SURVEY TO BE CORRECT TO THE BEST OF MY KNOWLEDGE.

Donald C. Baker

DONALD C. BAKER P.S. 6938

DATE: DEC. 11, 2023

KES
FILE NAME: WORK6\S-641-23\CNK

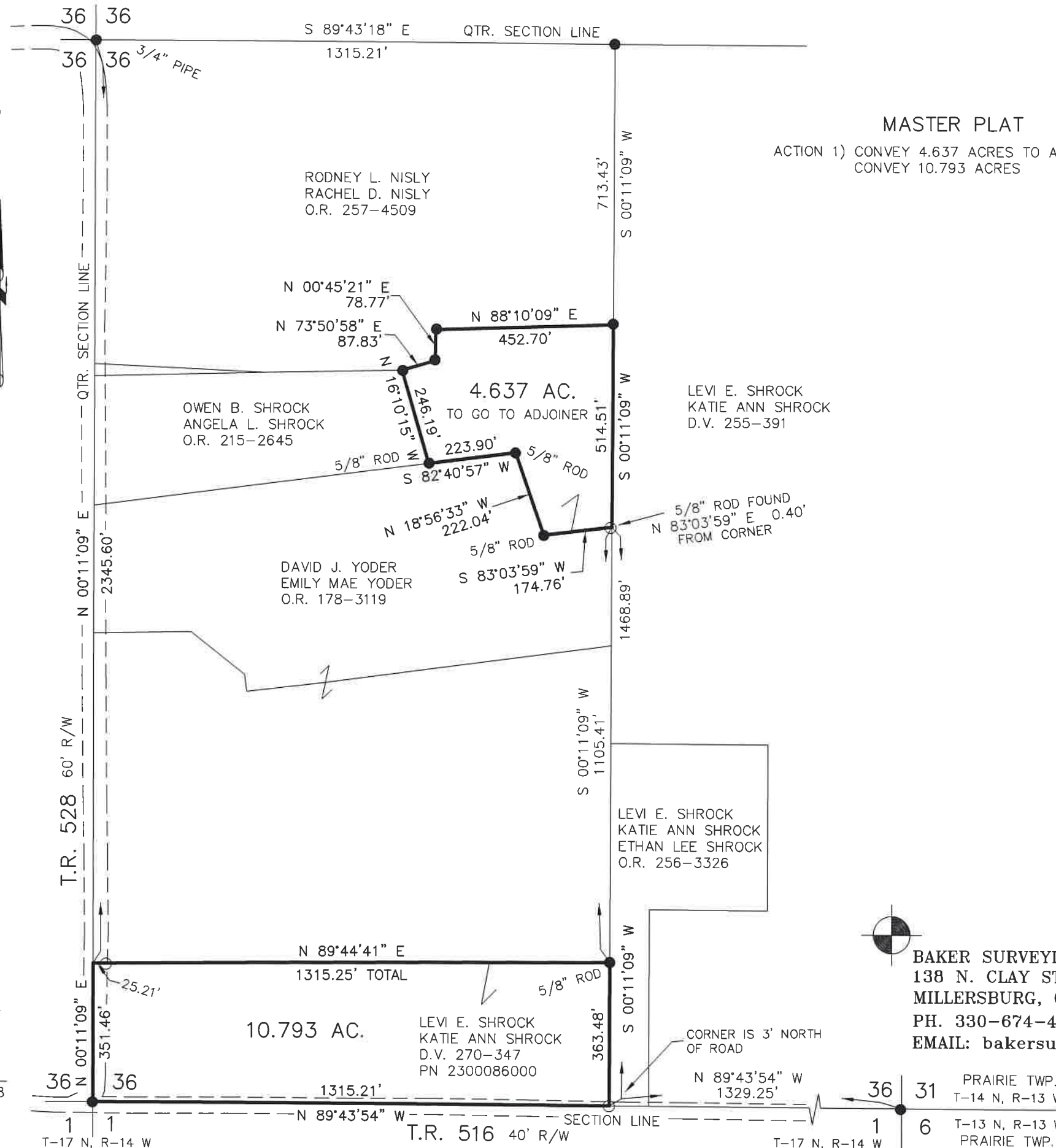

MASTER PLAT
ACTION 1) CONVEY 4.637 ACRES TO ADJOINER AND CONVEY 10.793 ACRES

202400001876

B: 19 P: 5283
FILED FOR RECORD IN
HOLMES COUNTY, OH
ANITA HALL, COUNTY RECORDER
05/24/2024 01:43 PM
SMALL PLAT . 40.00
PAGES: 1

ORV 288 Pg 6308

APPROVED FOR TRANSFER ONLY
NO SUBDIVISION PLAT REQUIRED
(O.R.C. 711.001 & 711.131)
Lot(s) not for building unless approved by Board of Health
HOLMES CO. PLANNING COMMISSION
By AO Date 5/17/2024

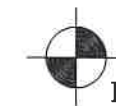

BAKER SURVEYING, LLC
138 N. CLAY STREET
MILLERSBURG, OHIO 44654
PH. 330-674-4788
EMAIL: bakersurveying@gmail.com

Plat Approved
Holmes County Map Office
5/15/2024 Rg