

RICHLAND TOWNSHIP
HOLMES COUNTY, OHIO
S.E. Qtr., Sec. 11, T-8, R-9.

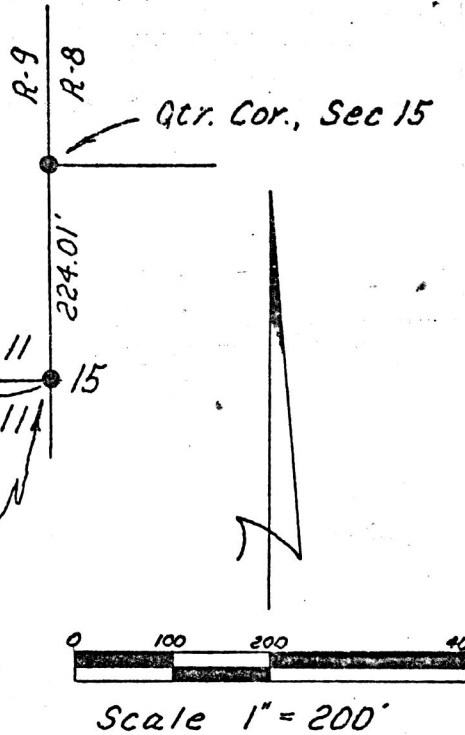
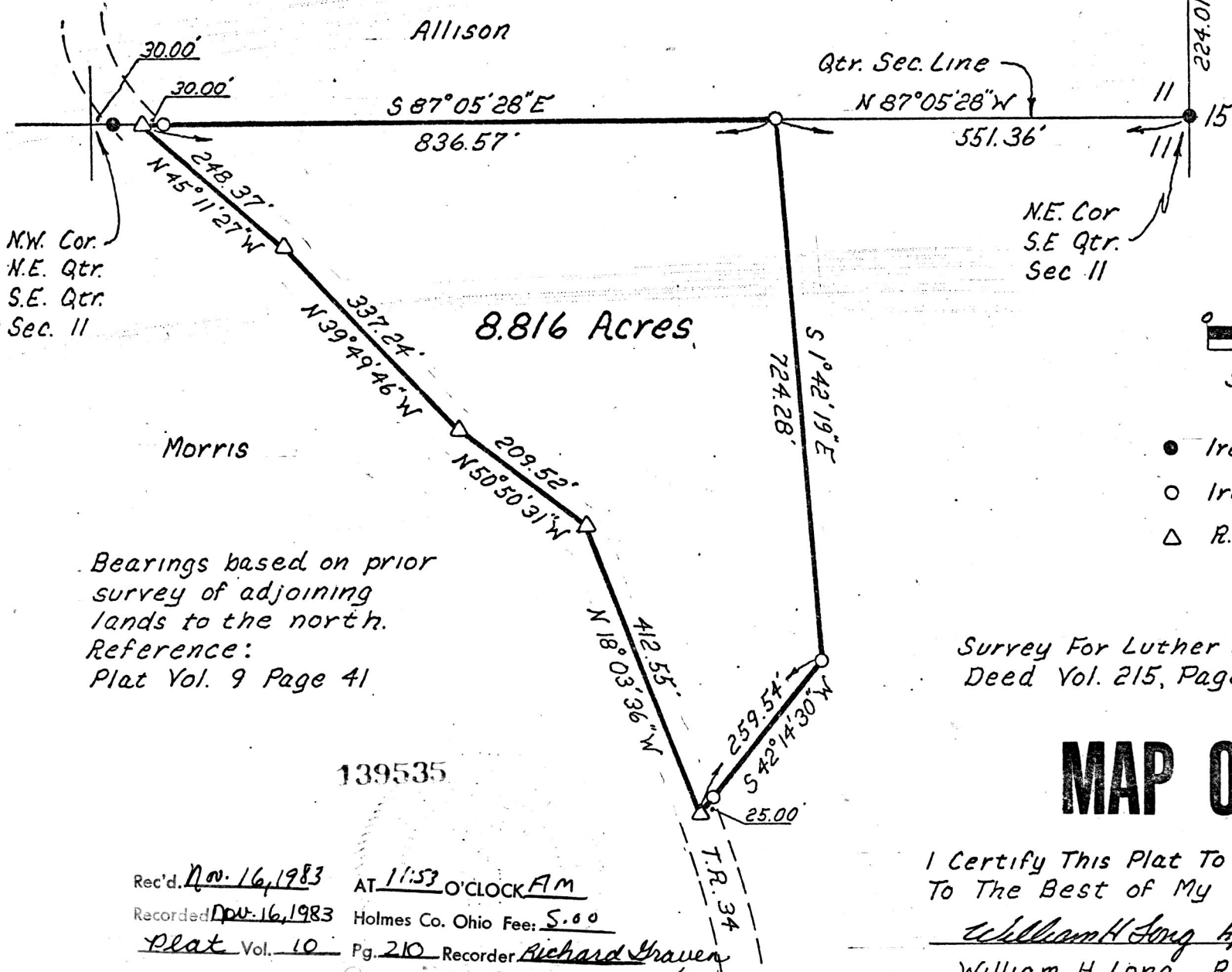

- Iron Pin Found
- Iron Pin Set (5/8 rebar)
- △ R.R. Spike Set

Bearings based on prior survey of adjoining lands to the north.
Reference:
Plat Vol. 9 Page 41

Survey For Luther L. & Madeline C. Lahm
Deed Vol. 215, Page 74

MAP OFFICE COPY

I Certify This Plat To Be Correct
To The Best of My Knowledge.
William H. Long April 14, 1983
William H. Long R.S. 6505

139535
Rec'd. Nov. 16, 1983 AT 11:53 O'CLOCK AM
Recorded Nov. 16, 1983 Holmes Co. Ohio Fee: 5.00
Plat Vol. 10 Pg. 210 Recorder Richard Shaver