

9 1/4 x 16

# WAYNE HOSTETTLER ALLOTMENT

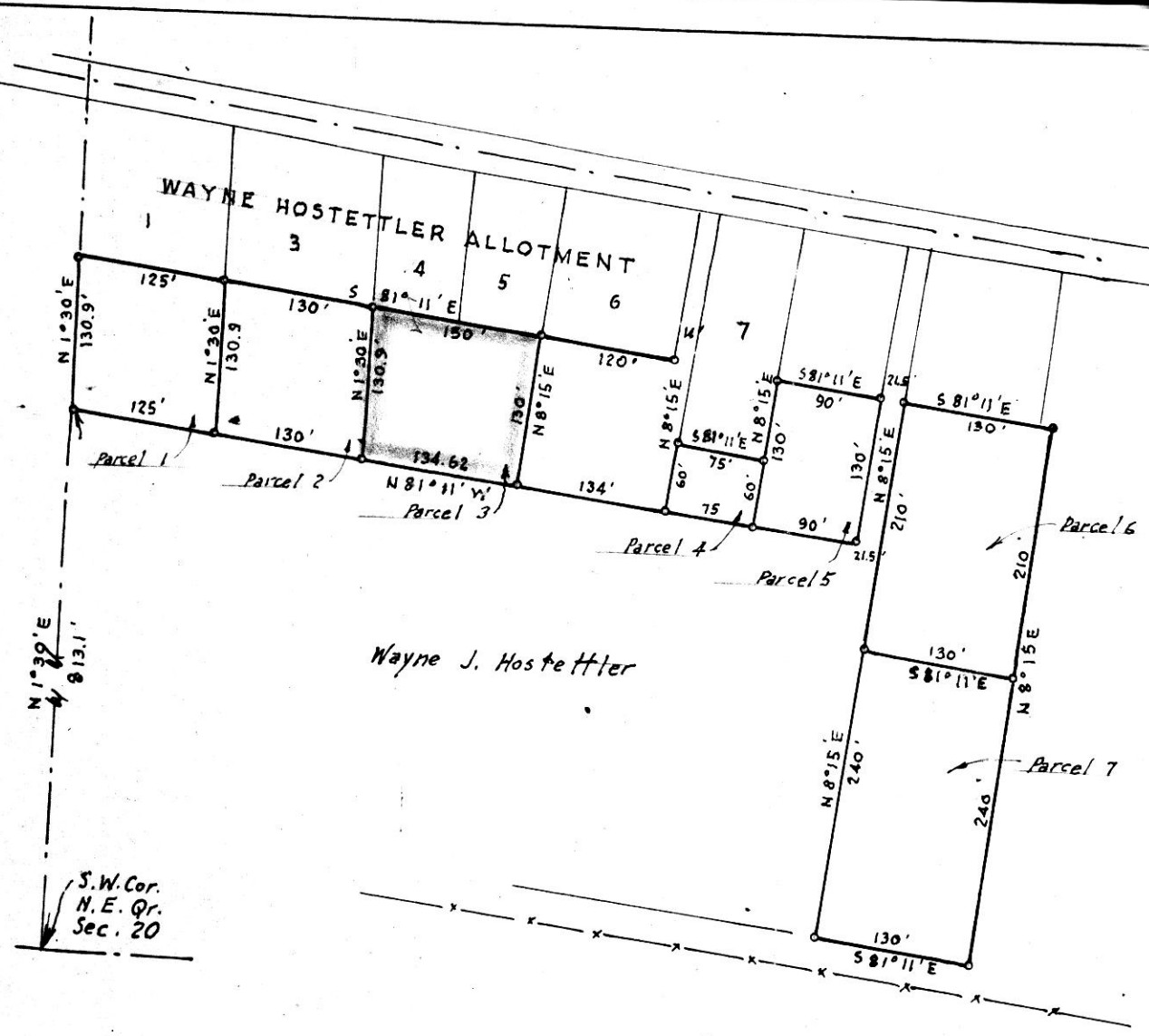

90960

REC'D: January 20, 1971  
 AT 11:11 O'CLOCK A.M.  
 RECORDED: January 21, 1971  
 HOLMES CO. Plat VOL. 5 PG. 68  
 FEE: \$ 2.96

*Richard Madson* RECORDER

N  
 MAP  
 SHOWING LOCATION  
 OF PARCELS OF LAND  
 ON THE  
 WAYNE J. HOSTETTLER  
 PROPERTY

IN  
 Section 20, Township 9, Range 5  
 Walnut Creek Twp, Holmes County  
 Ohio

Scale 1" = 100 Ft.

Sept, 1970

Drawn from a survey by

*William Setlmar*  
 Reg. Sur. No. 3915

Iron Pipe  
 S



Point in Twp. Rd. No. 91  
917.9'

Stone at center of Sec. 1, T. 8 N., R. 6 W. N. 0° 24' E. 182.35'  
Half Sec. Line

NW 1/4  
SW 1/4

NE 1/4  
West 990' Quarter Sec. Line

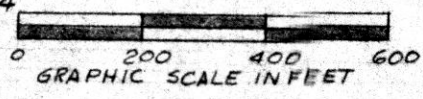

936'  
N 16° 34' 0" E x 307'  
x 20' R/W TO T.R. 91

571° 55' 40" E 1835'  
899'

90970  
RECT'D January 22, 1971  
AT 3:36 O'CLOCK P.M.  
RECORDED January 22, 1971  
HOLMES CO. Vol. 5 PG. 68  
FEE: \$ 2.42  
Richard Kratoch RECORDER

50.22 Ac. part of previous conveyance Vol. 170 Pg. 94

57° 30' W 132'  
198' West Bank of  
581° 11' W 154.1'  
536° W 521' W 514' W  
145.5' 16.5' 115.5'  
Doughty Creek  
536° W 420'

Iron Pin (Set)  
531° 53' W 220'



PLAT OF A SURVEY FOR  
MIKE S. MILLER  
Part of NE 1/4 Qtr. Sec. 1, T. 8 N., R. 6 W.  
Mechanic Twp., Holmes Co., Ohio.  
Robert L. Kasner, Reg. Surveyor # 5193

SW-1450

SHAFER, JOHNSTON, LICHTENWALTER  
& ASSOCIATES

Wooster

Ohio

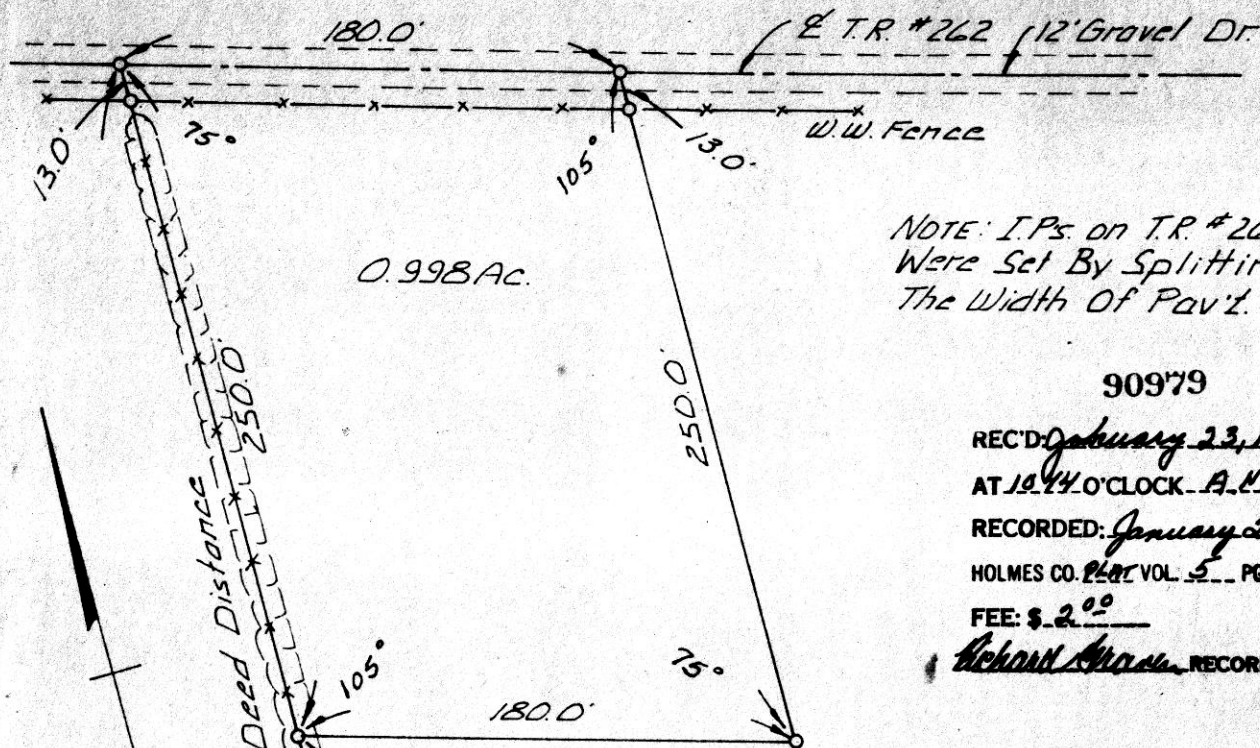

NOTE: I.P.s. on T.R. #262  
Were Set By Splitting  
The Width Of Pav't.

90979

REC'D: January 23, 1971

AT 10:24 O'CLOCK - A.M.

RECORDED: January 25, 1971

HOLMES CO. Plat VOL. 5 PG. 68

FEE: \$ 2.00

Richard J. McDavid RECORDER

Scale 1"=60'  
o I.P. Set

I hereby certify this plat to be a  
correct return of field notes of a  
survey for Huey White in the N. E.  
Qtr., Sec. 23, Knox Twp., T-19, R-15,  
Holmes Co, Ohio made January 6, 1971.

Richard J. McDavid  
Richard J. McDavid P. S. 5009

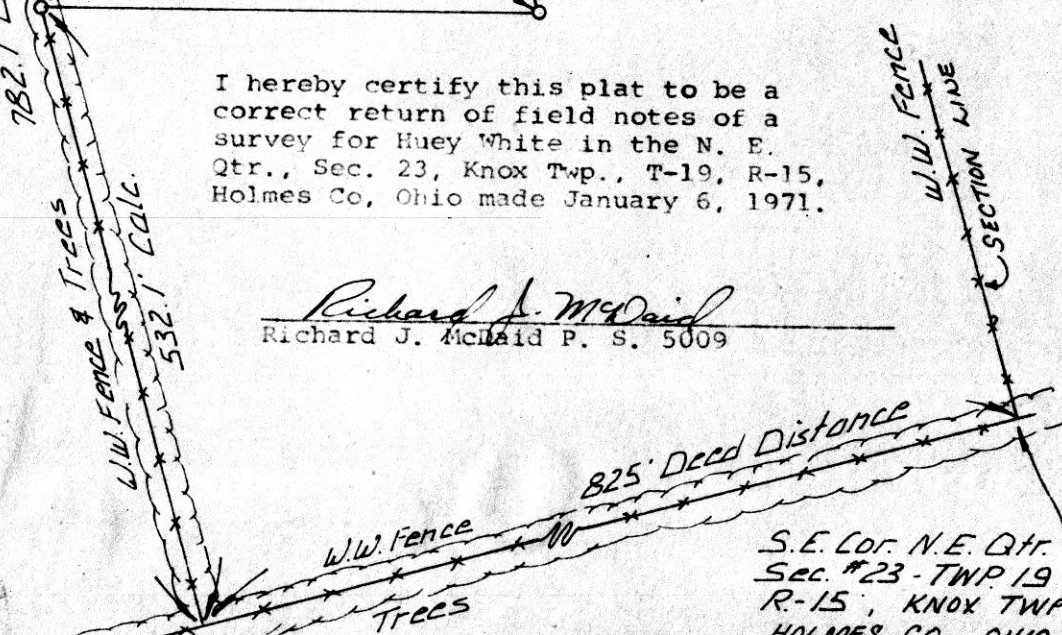

S.E. Cor. N.E. Qtr.  
Sec. #23 - TWP. 19  
R-15, KNOX TWP.  
HOLMES CO., OHIO

NOTE: Could Not Find a Stone  
or Pin Here Just The Int. of 3  
W.W. Fences & Tree Rows.

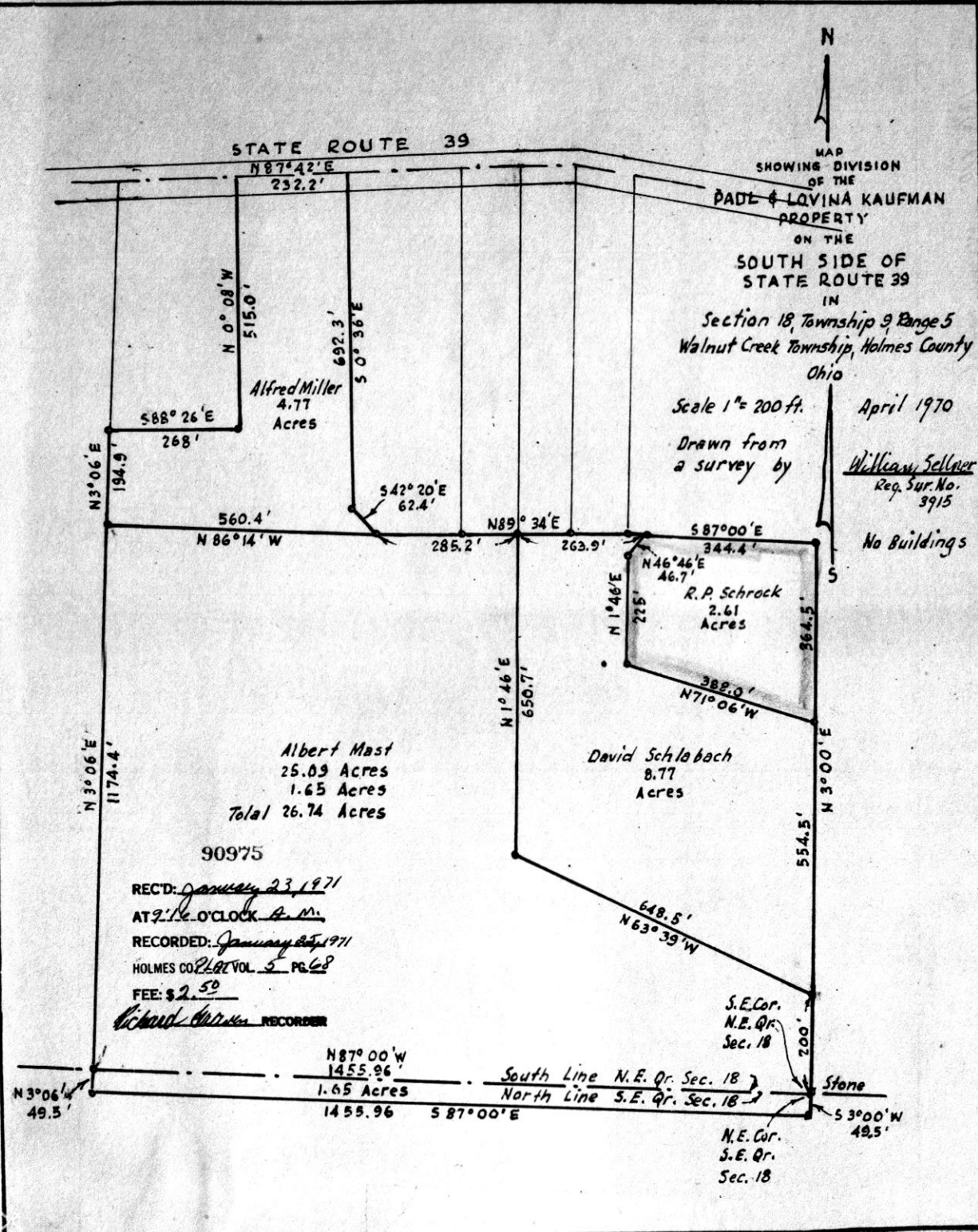

12 1/2 x 10