

REC'D: March 21, 1961

AT 9:45 O'CLOCK A.M.

RECORDED: March 21, 1961

HOLMES CO. PLAT VOL. 3 PG. 24B

FEE: \$1.00

Evelyn Anderson, RECORDER  
s.a.

Edwin C. & Mary Ann Miller

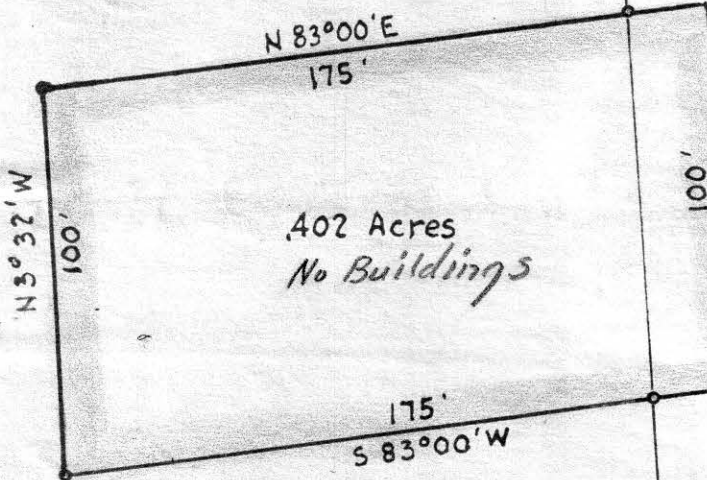

Holmes County Road 201

100'  
S 3° 32' E

John M. Yoder

Cemetery

Fryburg

Abe Schlabach

S 79° 00' W  
482.6'

East of State Route 241  
S 37° 00' W  
715.5'

79.5'  
N 2° 30' E

N.E. Cor. of  
the S.E. Qr.  
of Sec. 9,  
Twp. 14, R. 12



MAP  
SHOWING LOCATION  
OF A PARCEL OF LAND  
DEEDED BY  
EDWIN C. & MARY ANN MILLER  
TO  
FRED HOSTETTLER  
IN

Section 9, Township 14, Range 12  
Salt Creek Township, Holmes County  
Ohio

Scale 1" = 50 ft.

March 1961

Drawn from a  
survey by

William Sellner  
Reg. Sur. No. 3915



Malva Miller

State Route 39



MAP  
SHOWING LOCATION  
OF A TRACT OF LAND  
J. ON THE  
MALVA MILLER FARM

IN  
Section 5, Township 8, Range 4  
Walnut Creek Township, Holmes County

Ohio To  
RAY MISHLER + CONNIE MISHLER  
Scale 1" = 200 ft. March 1961

Drawn from a  
survey by  
William Zellner  
Reg. Sur. No 3915



Walnut Creek  
585°46'E 148'  
N84°41'E 210'  
S85°33'E 155'

473.4'  
53°00'W  
John Gerber

S 87°00'E  
338.5'

N 3°00'E  
1747.5'

Mildred M. Christener

30.23 Acres

1285.02'  
53°00'W

Lloyd Gerber

60320

REC'D: March 30-1961

AT 4:05 O'CLOCK P.M.

RECORDED: Apr. 4-1961

HOLMES CO. Vol. 3 PG 24B

FEE: \$ 1.00

Corey Anderson RECORDER

S.W. Cor. of the  
N.W. Qr. of  
Sec. 5

S 87°00'E  
462'

843.5'  
N 87°00'W

Walnut Creek Twp.  
Clark Twp.

MAP  
SHOWING LOCATION  
OF PROPERTY  
DEEDED TO  
GORDON R. GUTHRIE  
ON  
SO. MONROE STREET  
IN THE  
Village of Millersburg  
Hardy Township, Holmes County  
Ohio

Scale 1" = 50 ff.

Mar. 1961

CLAY

Bessie M.  
Oswald

Kenneth Carpenter

Corliss & Velma  
Oswald  
Parcel deeded to  
Bessie M. Oswald  
by Kenneth Carpenter

N 87° 01' E 108.1  
N 85° 00' W 107.0  
N 80° 58' E 143.17'  
S 55° 00' W

.019 of an acre  
.550 of an acre  
Total .569 of an acre

Stone Wall  
N 10° 39' W  
124.5'

252.9  
S 72° 12' W  
33' STREET

119.06'  
SOUTH MONROE STREET 33 FT.  
52° 00' W

ST. 66'

60261

REC'D: March 27-1961  
AT 0:45 O'CLOCK He M.  
RECORDED: March 28, 1961  
HOLMES CO. Vol. 3 VOL. 3 PG. 24-B  
FEE: \$1.00

*Erly Anderson* RECORDER

Drawn from a survey by William Sellner  
Rec. Sur. No. 34