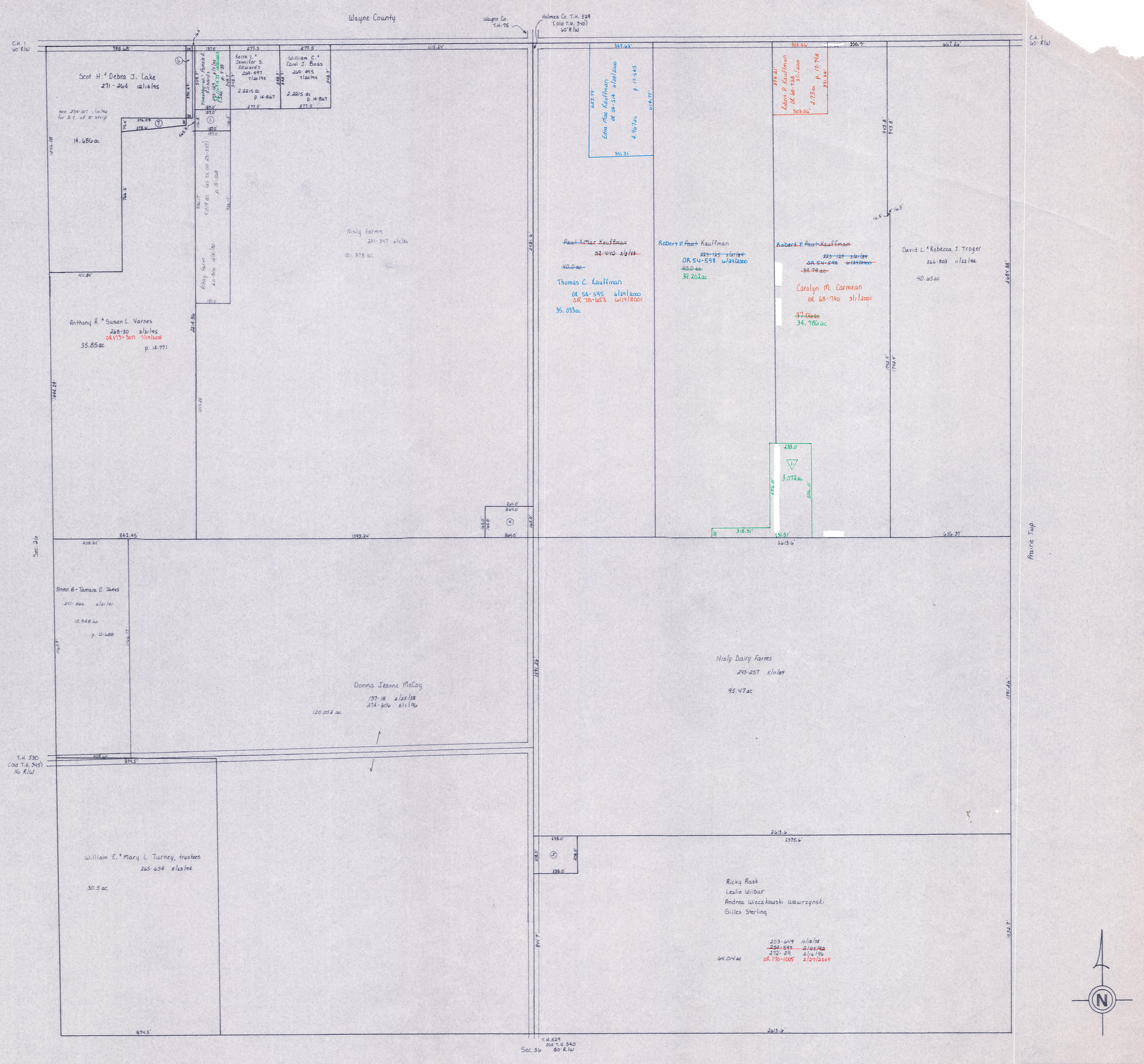

① ~~Timothy W. & Pamela R. Richards 255-129 6/6/92 5ac p. 4-202~~

②

③

④ ~~Marshall & Glenna Horn 126-119 11/2/61 1.0ac~~

⑤ ~~John Lee Sterling, Tr. 201-12 1/25/78 1.136 ac p. 8-146~~

⑥ ~~Anthony R. & Susan L. Varnes 271-144 12/5/95 .314ac p. 14-905~~

⑦ ~~Scot H. & Debra J. Lake 271-264 12/14/95 .475ac p. 14-905~~

▽ Moss Creek Subdivision RP-30 A
Plat 2-356 Platted 2/3/2003

T-18, R-14, Sec. 25
RIPLEY TWP.

SCALE : 1" = 200'

LET IT BE KNOWN, THIS MAP HAS BEEN PREPARED AS A REFERENCE GUIDE TO PROPERTY OWNERSHIP. WE BELIEVE THIS INFORMATION TO BE CORRECT AND CURRENT; HOWEVER, IT IS NOT INTENDED FOR ANY LEGAL USE, WHETHER IT BE IN SALES, TRANSFERS, TRADES, LEASES OF ANY TYPE, ETC., AND DO NOT ACCEPT RESPONSIBILITY FOR ERRORS OF ANY NATURE OR OMISSIONS CONTAINED HEREIN.

RP-30