

1700071001 ① Dennis J. and Mary J. Yoder  
239-697 7/12/1988  
OR.130-978 8/21/2002  
1.217 ac p.12-33

0000000000 ② not used

1700060000 ③ Jake L. and Millie L. Chupp  
205-209 3/19/1979  
0.96 ac p.5-145

1700265002 ④ Johnny Jr. and Mary Miller  
255-1057 6/25/1992  
0.748 ac p.12-372

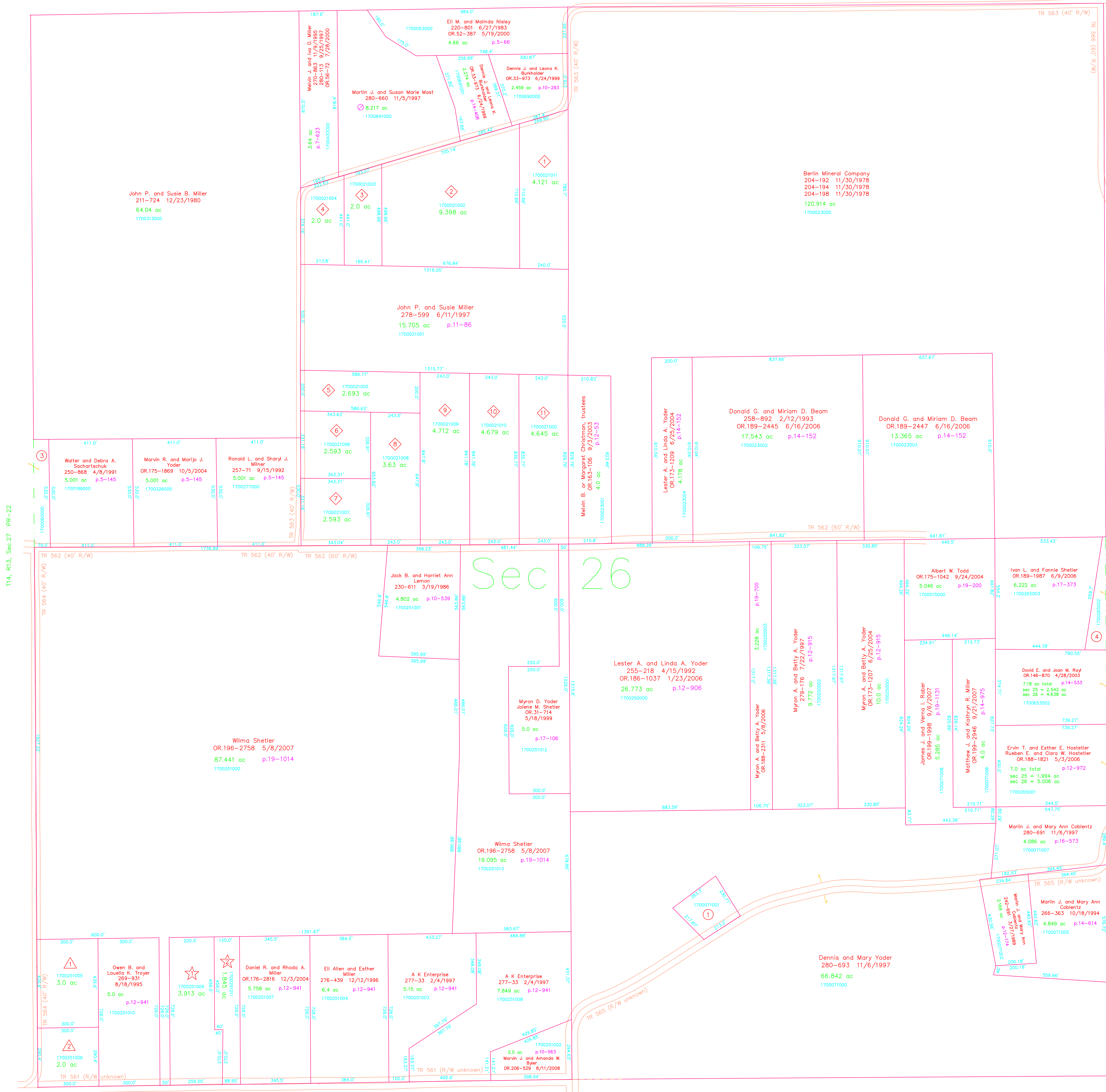

T14, R13, Sec.27 PR-22

T14, R13, Sec.25 PR-33

☆ Hill Top Springs Subdivision  
Plat 17-150 Plotted 6/24/1999

1700251009 ☆ David O. and Este N. Troyer  
260-168 8/3/1993  
3.913 ac p.17-150

1700251011 ☆ Eflie O. Troyer  
OR.35-276 7/23/1999  
1.845 ac p.17-150

△ Whistling Hills Allotment No.1  
Plat 13-164 Plotted 8/18/1992

1700251005 △ Esther D. Yoder  
259-701 4/28/1993  
277-454 3/11/1997  
3.0 ac p.13-164

1700251006 △ Kevin L. and Lisa K. Coblenz  
OR.157-189 7/18/2003  
2.0 ac p.13-164

◇ Northview Allotment  
Plat 2-190 Plotted 10/21/1986

1700021011 ◇ Berlin Mineral Co.  
182-544 1/8/1973  
4.121 ac p.2-190

1700021002 ◇ Michael D. Green, trustee 3/8 int.  
Lynette R. Green, trustee 5/8 int.  
OR.206-636 8/14/2008  
9.398 ac p.2-190

1700021003 ◇ Melvin J. and Iva O. Miller  
158-879 2/10/1993  
270-865 11/9/1995  
280-113 9/25/1997  
OR.166-72 7/28/2000  
2.0 ac p.2-190

1700021004 ◇ Melvin J. and Iva O. Miller  
258-879 2/10/1993  
270-865 11/9/1995  
280-113 9/25/1997  
OR.166-72 7/28/2000  
2.0 ac p.2-190

1700021005 ◇ Joanna L. Tanner  
255-144 4/10/1992  
OR.74-382 5/7/2001  
2.693 ac p.2-190

1700021006 ◇ Paul H. and Elmira E. Miller  
OR.207-1352 10/20/2008  
2.593 ac p.2-190

1700021007 ◇ Paul H. and Elmira E. Miller  
OR.207-1352 10/20/2008  
2.593 ac p.2-190

1700021008 ◇ Robert J. Hosteller  
233-444 11/26/1986  
3.63 ac p.2-190

1700021009 ◇ Roy A. and Mae Mast  
251-4 4/16/1991  
4.712 ac p.2-190

1700021010 ◇ Roy A. and Mae Mast  
251-4 4/16/1991  
4.679 ac p.2-190

1700021000 ◇ Roy A. and Mae Mast  
251-4 4/16/1991  
4.646 ac p.2-190

T14, R13, Sec.35 PR-27

Last Revision: 10/20/2008

**T-14, R-13, Sec.26  
Prairie Twp.  
Holmes County, Ohio**

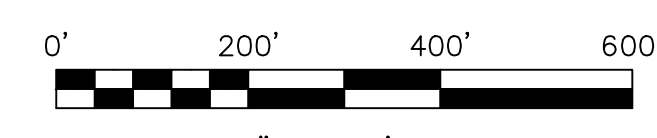

LET IT BE KNOWN, THIS MAP HAS BEEN PREPARED AS A REFERENCE GUIDE TO PROPERTY OWNERSHIP. WE BELIEVE THIS INFORMATION TO BE CORRECT AND CURRENT. HOWEVER IT IS NOT INTENDED FOR ANY LEGAL USE, WHETHER IT BE IN SALES, TRANSFERS, TRADES, LEASES OF ANY TYPE, ETC., AND DO NOT ACCEPT RESPONSIBILITY FOR ERRORS OF ANY NATURE OR OMISSIONS CONTAINED HEREIN.

new survey required for next transfer

**PR-28**

