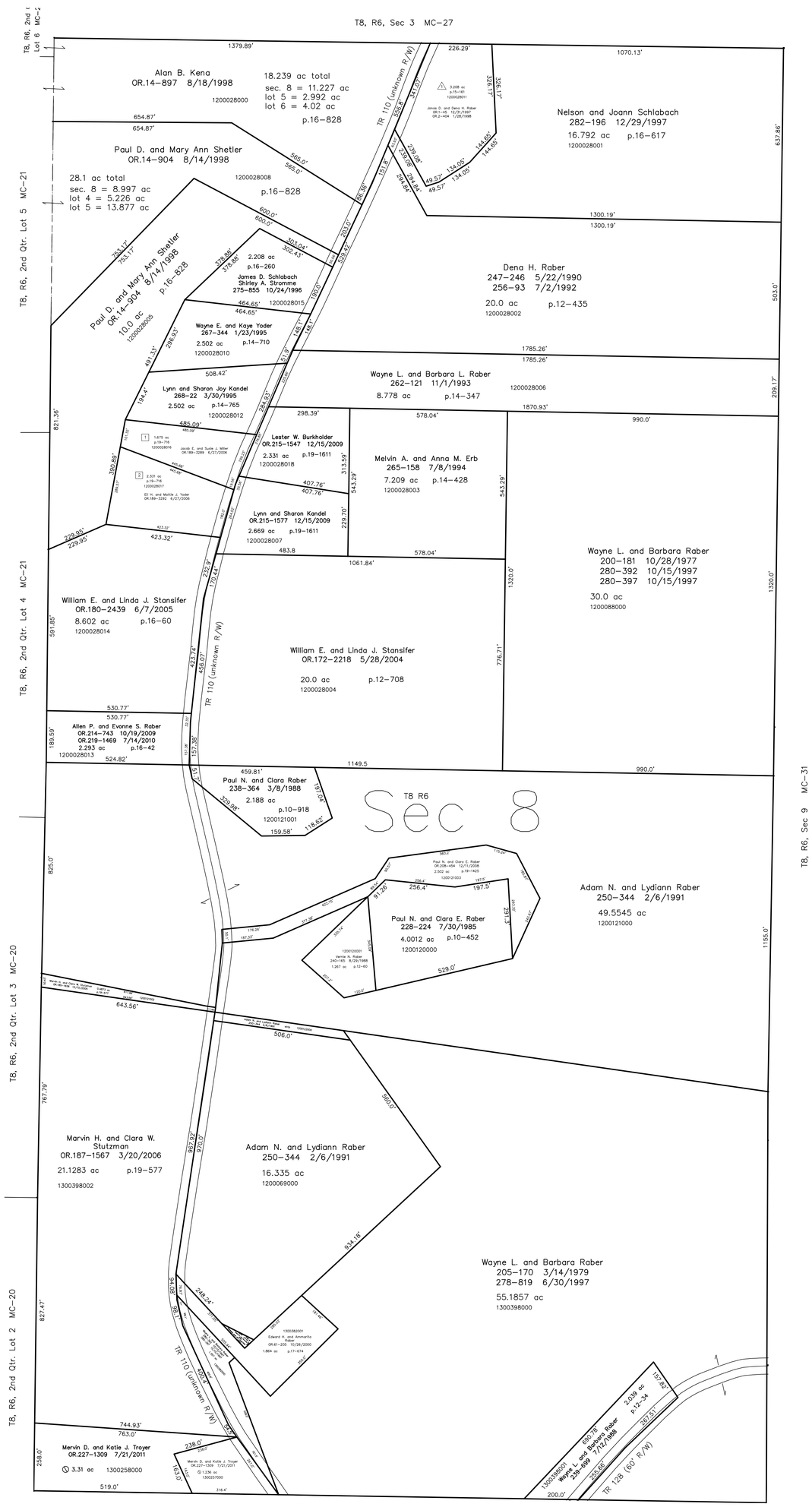

T. & L. Hershey Allotment No.1
Plat 15-161 Platted 12/29/1997

Clay Acres Subdivision
Plat 19-716 Platted 5/25/2006

0' 200' 400' 600'
1" = 200'

LET IT BE KNOWN, THIS MAP HAS BEEN PREPARED AS A REFERENCE GUIDE TO PROPERTY OWNERSHIP. WE BELIEVE THIS INFORMATION TO BE CORRECT AND CURRENT, HOWEVER IT IS NOT INTENDED FOR ANY LEGAL USE, WHETHER IT BE IN SALES, TRANSFERS, TRADES, LEASES OF ANY TYPE, ETC., AND DO NOT ACCEPT RESPONSIBILITY FOR ERRORS OF ANY NATURE OR OMISSIONS CONTAINED HEREIN.

new survey required for next transfer

Last Revision: 7/21/2011

T-8, R-6, Sec.8
Mechanic Twp.
Holmes County, Ohio

MC-26