

0800493000 ① Michael Dean Patterson
 199-82 8/2/1977
 263-328 1/31/1994
 0.8605 ac p.8-36

0800171001 ② Bert H. and Janice L. Mohler
 261-858 10/9/1993
 1.794 ac p.14-320

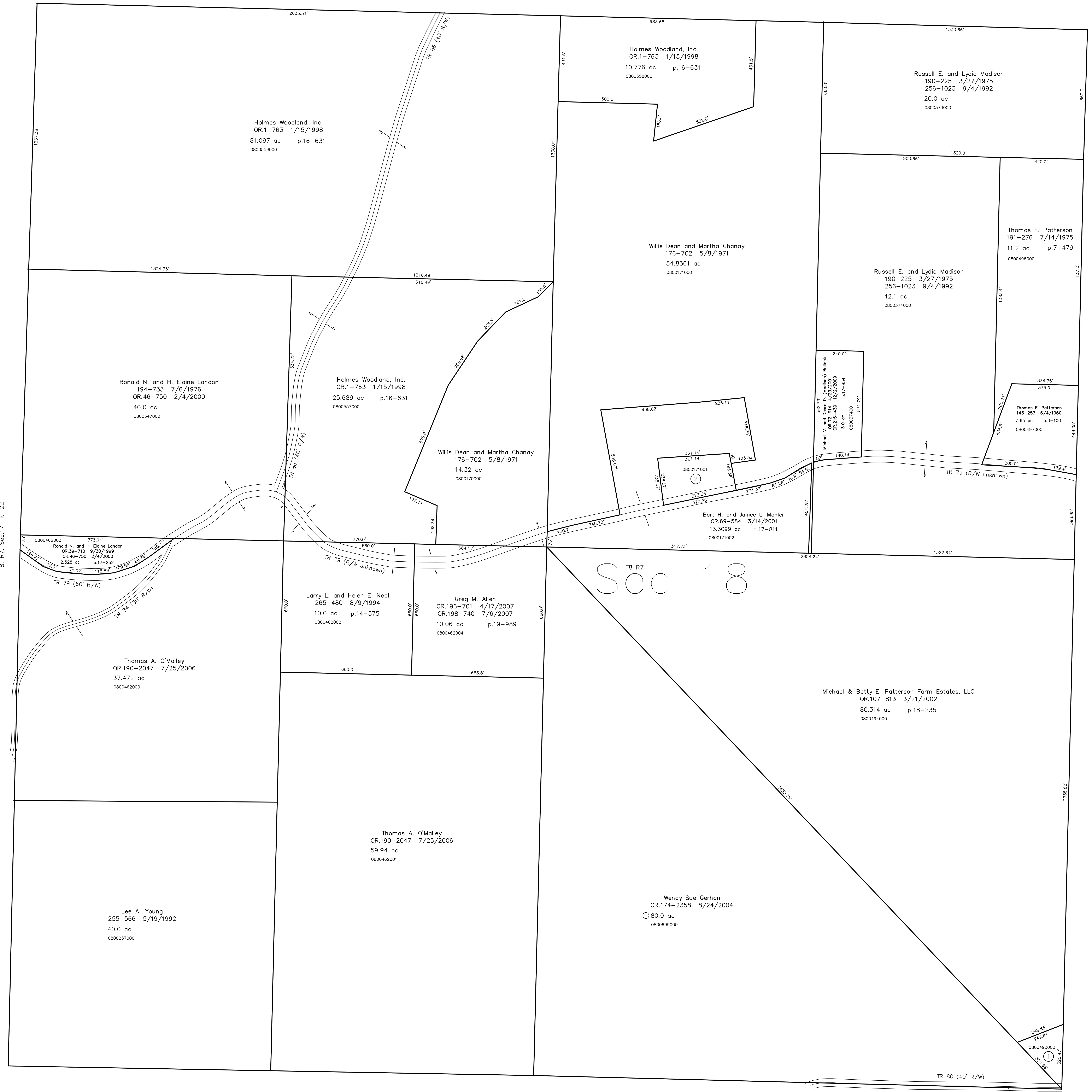

T8, R7, Sect.17 K-22

Mechanic Township T8, R7, Sec.19 MC-02

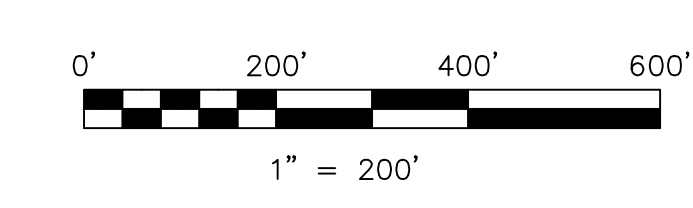

LET IT BE KNOWN, THIS MAP HAS BEEN PREPARED AS A REFERENCE GUIDE TO PROPERTY OWNERSHIP. WE BELIEVE THIS INFORMATION TO BE CORRECT AND CURRENT. HOWEVER IT IS NOT INTENDED FOR ANY LEGAL USE, WHETHER IT BE IN SALES, TRANSFERS, TRADED, LEASES OF ANY TYPE, ETC., AND DO NOT ACCEPT RESPONSIBILITY FOR ERRORS OF ANY NATURE OR OMISSIONS CONTAINED HEREIN.

⊙ new survey required for next transfer

Last Revision: 12/2/2009
T-8, R-7, Sec.18
Killbuck Twp.
Holmes County, Ohio

K-27

