

- 0800159000 ① James A. and Verna Casey
204-212 12/4/1978
0.062 ac p.7-433
- 0800679000 ② William J. and Tonya Y. House
OR.48-723 3/15/2000
0.006 ac p.8-309
- 0800593000 ③ Michael L. Farnsworth
OR.141-856 3/12/2003
1.26 ac p.10-399
- 0800321000 ④ Betty L. Fowler, trustee
OR.172-2561 6/2/2004
0.87 ac p.10-281
- 0800483000 ⑤ Joyce E. Orr, trustee
OR.204-375 4/22/2008
0.749 ac p.11-9
- 0800261000 ⑥ Jeffrey L. and Roxanne L. Jones
278-391 5/29/1997
0.84 ac
- 0800260000 ⑦ Virginia Fry
144-461 1/5/1961
Sec 3 = 44.909 ac
Sec 8 = 36.002 ac
0800250000
- 0800139000 ⑧ Donald Allen Hart
OR.205-2919 7/22/2008
0.863 ac
- 0800138000 ⑨ Donald Allen Hart
OR.205-2919 7/22/2008
0.87 ac
- 0800485001 ⑩ Larry D. and Barbara Oswald, trustees
OR.165-89 9/19/2003
0.901 ac p.18-137
- 0800250000 ⑪ Jeremy and Paula Marie Strouse
OR.196-1052 4/23/2007
0.74 ac p.5-98
- 0800545000 ⑫ Carol J. Roth
257-722 10/28/1992
277-253 2/21/1997
OR.168-2096 12/1/2003
1.331 ac p.14-70
- 0800624000 ⑬ Betty L. Fowler, trustee
OR.172-2561 6/2/2004
1.225 ac
- 0800273002 ⑭ Larry D. and Barbara E. Oswald, trustees
OR.179-2174 4/22/2005
0.834 ac p.19-370
- 0800331002 ⑮ Ivan S. and Sam C. Miller
OR.190-2427 7/31/2006
0.391 ac p.19-399

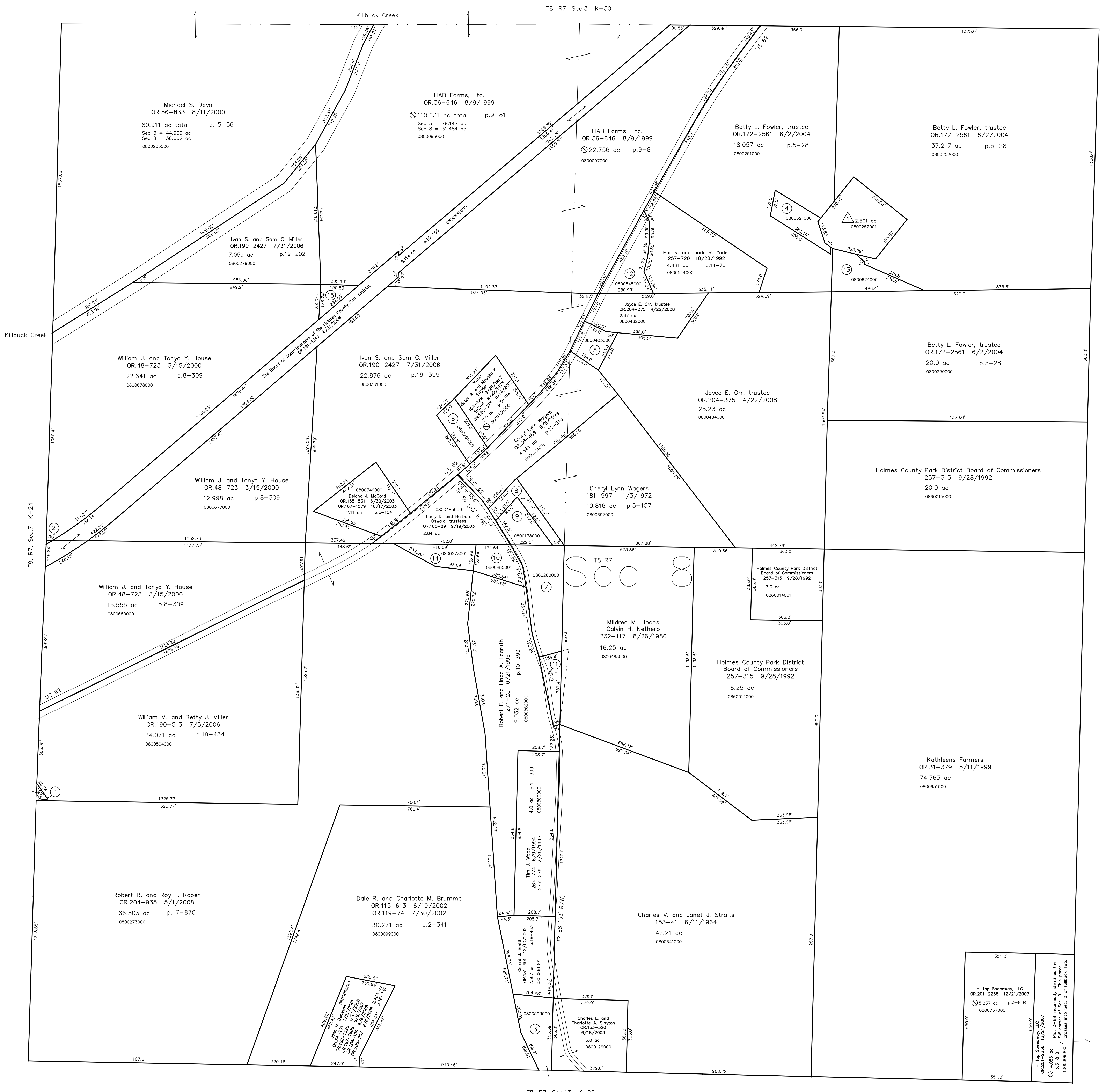

△ R. & R. Fowler Allotment No.1
Plat 16-724 Platted 5/12/1998
0800252001 James A. and Roxanne L. Mirch
OR.8-970 5/14/1998
2.501 ac p.16-724

T8, R7, Sec.13 K-28

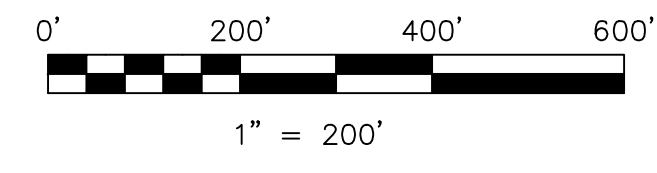

LET IT BE KNOWN, THIS MAP HAS BEEN PREPARED AS A REFERENCE GUIDE TO PROPERTY OWNERSHIP. WE BELIEVE THIS INFORMATION TO BE CORRECT AND CURRENT. HOWEVER IT IS NOT INTENDED FOR ANY LEGAL USE, WHETHER IT BE IN SALES, TRANSFERS, TRUSTS, LEASES OF ANY TYPE, ETC., AND DO NOT ACCEPT RESPONSIBILITY FOR ERRORS OF ANY NATURE OR OMISSIONS CONTAINED HEREIN.

⊙ new survey required for next transfer

Last Revision: 9/24/2008

T-8, R-7, Sec.8
Killbuck Twp.
Holmes County, Ohio

K-29

Mechanic Township T8, R7, Sec.9 MC-04