

- 0800732000 ① Terry Lynn Sheely
OR.129-703 11/25/2002
0.64 ac p.8-163
- 0800730000 ② Terry Lynn Sheely
OR.129-703 11/25/2002
0.51 ac p.8-163
- 0800688000 ③ Lovina and Raymond Moore
OR.195-153 2/16/2007
0.74 ac
- 0800751000 ④ Alco Industries, Inc.
222-851 2/16/1984
0.33 ac
- 0800752000 ⑤ Alco Industries, Inc.
222-851 2/16/1984
0.3 ac
- 0800473000 ⑥ Edward C. Squires
OR.170-3034 3/24/2004
OR.170-3036 3/24/2004
OR.206-2320 9/10/2008
0.165 ac
- 0800442000 ⑦ Clarence and Dorothy Mohler, trustees
OR.152-614 6/12/2003
0.165 ac
- 0800474000 ⑧ Edward C. Squires
OR.170-3034 3/24/2004
OR.170-3036 3/24/2004
OR.206-2320 9/10/2008
0.165 ac
- 0800443000 ⑨ Clarence and Dorothy Mohler, trustees
OR.152-614 6/12/2003
0.165 ac
- 0800490000 ⑩ Ida M. Mellor
OR.158-231 7/18/2003
0.221 ac
- 0800490000 ⑪ Ida M. Mellor
OR.158-231 7/18/2003
0.36 ac
- 0800657000 ⑫ Charlene Louise Taylor, et al
187-317 5/24/1974
223-250 4/9/1984
260-449 6/25/1983
OR.1-175 1/2/1988
0.282 ac p.7-257
- 0800423000 ⑬ Troy K. and Amy J. Miller
OR.2-329 2/6/1996
0.305 ac
- 0800196000 ⑭ Karen L. Cutlip
194-377 6/10/1976
0.221 ac
- 0800498000 ⑮ John W. and Anna L. Straits
251-932 6/26/1991
0.221 ac
- 0800405000 ⑯ Barbara J. McFarland
269-195 6/28/1995
0.575 ac
- 0800405000 ⑰ Barbara J. McFarland
269-195 6/28/1995
0.125 ac
- 0800406000 ⑱ Barbara J. McFarland
269-195 6/28/1995
0.314 ac
- 0800156000 ⑲ Saltcreek Enterprises, LLC
OR.202-1707 10/27/2008
0.487 ac p.17-444
- 0800754000 ⑳ Alco Industries, Inc.
222-851 2/16/1984
0.32 ac
- 0800332000 ㉑ Carol J. Hall
OR.205-956 6/23/2008
0.187 ac p.19-110
- 0800810000 ㉒ James and Sharon Overman
OR.159-878 8/8/2003
0.104 ac p.10-181
- 0800809000 ㉓ James and Sharon Overman
OR.159-878 8/8/2003
0.177 ac p.10-181
- 0800890000 ㉔ Trustees of the Killbuck Cemetery Association
97-173 3/27/1928
0.746 ac
- 0800516000 ㉕ Rama C. Reed
152-565 5/26/1964
264-517 5/20/1994
1.0 ac
- 0800891000 ㉖ Trustees of the Killbuck Cemetery Association
97-173 3/27/1928
0.473 ac cat.
- 0800030000 ㉗ Killbuck Cemetery Association
169-265 2/5/1989
0.26 ac p.4-190
- 0800336000 ㉘ Helen L. Taylor
243-337 5/19/1989
273-424 5/10/1996
0.167 ac p.13-69
- 0800770000 ㉙ John Jr. and Margaret Allison
249-895 1/10/1991
0.04 ac p.13-126
- 0800248000 ㉚ Village of Killbuck
260-539 7/7/1993
0.23 ac p.2-238
- 0800844000 ㉛ Helen L. Taylor
274-400 7/23/1996
0.442 ac p.2-259
- 0800810000 ㉜ Craig A. and Jamie L. Stocker
OR.188-2575 5/11/2006
0.209 ac p.16-216
- 0800507000 ㉝ Donald Meehan
OR.195-1327 3/7/2007
0.775 ac p.18-834
- 0800507000 ㉞ Dale Duncan
OR.192-1091 10/13/2006
0.71 ac p.18-834
- 0800588000 ㉟ Village of Killbuck
OR.45-84 1/7/2000
1.0 ac p.17-354
- 0800444000 ㊱ Floyd and Edna Mohler
131-343 6/2/1955
OR.176-3397 12/10/2004
0.122 ac
- 0800574000 ㊲ Marcella L. Baker
OR.197-3451 6/26/2007
0.295 ac p.18-21
- 0800507000 ㊳ Dale Duncan
OR.192-1095 10/13/2006
1.988 ac p.19-834
- 0800750000 ㊴ Alco Industries, Inc.
222-851 2/16/1984
1.42 ac
- 0800316000 ㊵ Patricia J. Bechtol and Megan P. Michaels
OR.206-3442 9/28/2007
1.53 ac p.5-166
- 0800455000 ㊶ Mark D. and Denise K. O'Donnell
241-801 12/30/1988
1.26 ac p.5-75
- 0890017000 ㊷ Ohio Power Company
178-655 12/9/1971
1.907 ac p.5-108
- 0800283000 ㊸ Rick Hawkins Lumber Co.
212-53 2/2/1981
pt 86.0 ac in sec 6 and 10

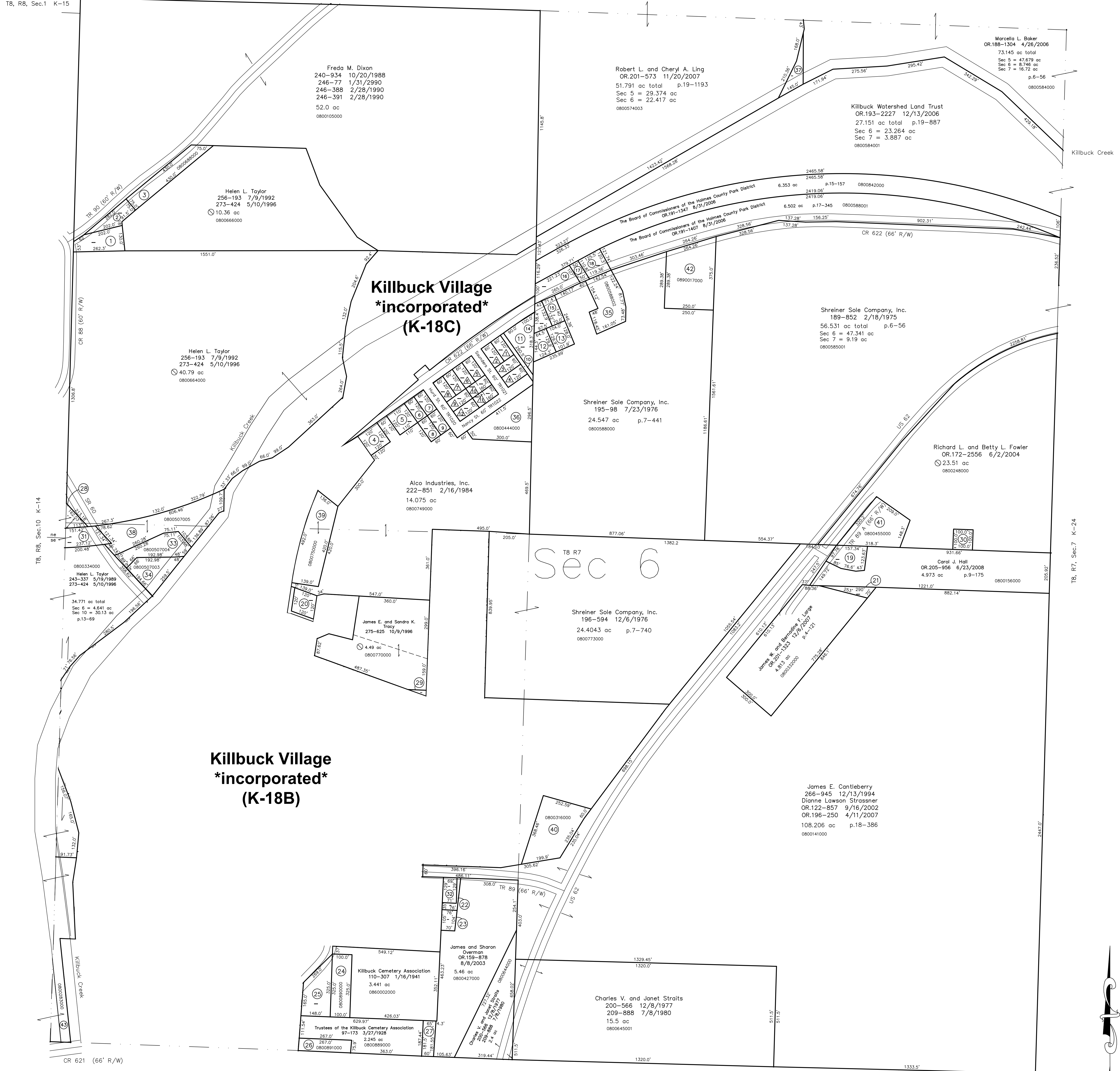

- △ Wm. & J.C. Duncan Subdivision
Plat 2-1 Plotted 3/7/1927
- 0800348000 △ Annette K. Lanham
OR.136-781 1/28/2003
 - 0800349000 △ Annette K. Lanham
OR.136-781 1/28/2003
 - 0800350000 △ Annette K. Lanham
OR.136-781 1/28/2003
 - 0800124000 △ Clarence R. Burns
145-562 7/8/1961
 - 0800262000 △ Logan E. and Mary M. Gallion
187-626 6/21/1974
 - 0800495000 △ Robert J. Jr. and Rita M. Hunter
OR.145-329 4/11/2003
 - 0800036000 △ Kenneth R. and Patricia A. Franks
245-947 1/18/1990
 - 0800037000 △ Kenneth R. and Patricia A. Franks
245-947 1/18/1990

- 0800421000 △ Melvin T. and Vickie L. Parks
OR.181-3110 7/22/2005
- 0800263000 △ Logan E. and Mary M. Gallion
E pt 187-626 6/21/1974
- 0800422000 △ Melvin T. and Vickie L. Parks
W pt OR.181-3110 7/22/2005
- 0800671000 △ Tina Williams
E pt OR.203-2630 4/4/2008
- 0800788000 △ Allen and Linda Glasford
W pt OR.128-800 11/15/2002
- 0800671000 △ Tina Williams
M pt OR.203-2630 4/4/2008
0.034 ac p.18-267
- 0800266000 △ Allen and Linda Glasford
OR.128-800 11/15/2002

Last Revision: 10/27/2008
T-8, R-7, Sec.6
Killbuck Twp.
Holmes County, Ohio
K-19

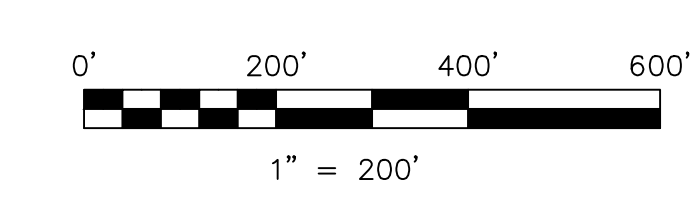

LET IT BE KNOWN, THIS MAP HAS BEEN PREPARED AS A REFERENCE GUIDE TO PROPERTY OWNERSHIP. WE BELIEVE THIS INFORMATION TO BE CORRECT AND CURRENT. HOWEVER IT IS NOT INTENDED FOR ANY LEGAL USE, WHETHER IT BE IN SALES, TRANSFERS, TRADES, LEASES OF ANY TYPE, ETC., AND DO NOT ACCEPT RESPONSIBILITY FOR ERRORS OF ANY NATURE OR OMISSIONS CONTAINED HEREIN.

new survey required for next transfer